MIAMI-DADE WATER AND SEWER DEPARTMENT

CONSTRUCTION ADVISORY

New wastewater lines along Island Boulevard

The Miami-Dade Water and Sewer Department continues its upgrades to the wastewater sewer system along NE 183rd Street. From October 29 until November 5, 2021, construction will take place in the intersection of NE 31 Avenue and NE 183 Street.

During construction and until further notice, eastbound & westbound traffic will be reduced to one lane in each direction and westbound traffic will be detoured along NE 31 Avenue to Miami Gardens Drive.

The contractor will take all the necessary steps to minimize impacts and to keep traffic flowing in both directions.

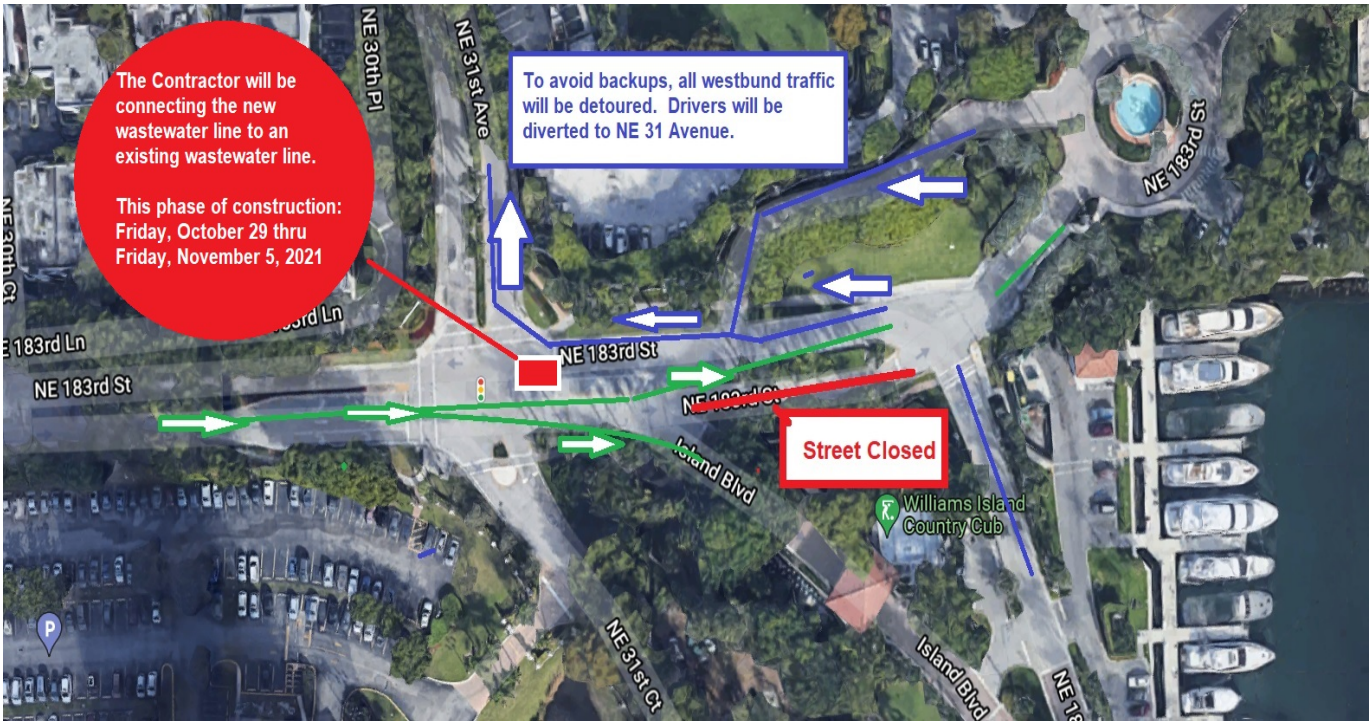

Additional Information:

Hours of Construction:

Monday-Friday, 7:00 a.m. - 8:00 p.m., some Saturdays, 8:00 a.m. - 4:00 p.m.

Final road restoration (milling and resurfacing) will take place at the end of the project.

For more information about the project, please contact the Public Involvement Representative, Bernardo Favole, at (305) 542-4000.